





N-29 UNIVERSAL CORSET

The universal corset is made from 4mm thick neoprene which is cut according to body's anatomic form and edges are hemmed with rounded rubber band. 3 velcros bands in-line provide a wide adjustment mechanization. 5 different sizes are available.

Indication: Used for hernia, siatica, lumbago and hypermobility of the spine as healing and on sportsmen, people who work in heavy works and post-operation treatments as protector.

N-30 UNIVERSAL CORSET WITH PAD

The corset is made from 4mm thick neoprene which is cut according to body's anatomic form and edges are hemmed with rounded rubber band. It has 4 spiral spring supports at the back inserted into the straps. The adjustment is accomplished by velcro in the front and the belt from the back provides precise guidance to the waist. 5 sizes are available.

Indication: Used for hernia, siatica, lumbago and hypermobility of the spine as healing and on sportsmen, people who work in heavy works and post-operation treatments as protector. It stabilize the lumbar and sacral vertebra.



N-30A NEOPREN UNIVERSAL CORSET GERMAN MODEL

The corset is made from 4mm thick neoprene which is cut according to body's anatomic form and edges are hemmed with rounded rubber band. At the back there are rechangable 2 plastics and 2 steel splints inserted into 4 one end open straps. Adjustment is accomplished by 2 buckles and straps with velcros in the front. The pads which are placed into the removable and washable cover can be used in two sides. The pads direction can be changed according to the required pressure on the lumbar and sacral. region. 3 sizes are available.

Indication: Used for hernia, siatica, lumbago and hypermobility of the spine as healing and on sportsmen, people who work in heavy works and post-operation treatments as protector. It stabilize the lumbar and sacral vertebra.



N-31 KNEE SUPPORT

The knee support, which is made from 4 mm thick neoprene, has a 5° curve in accordance with the knee anatom. Entire the edges of knee support are hemmed with rounded band. Additionanally, knee support is combined by the special machines so that it is more durable and looks more esthetic. Black 7 sizes are available.

Indication: Used for knee traumas, post-opearction treatments and sports activities.

N-31W KNEE SUPPORT WITH VELCRO

It is shorter than N-31 and can easily be worn through the open part with a velcro closure above patella. 7 different sizes are available in black color.

Indication: Used for knee traumas, post-opearction treatments and sports activities.



N-32 KNEE ORTHOSIS WITH OPEN PATELLA

It differs from N-31 with just the open part on the patella which guides precisely onto the patella. Black color 7 different sizes are available.

Indication: Used for knee traumas, post-operation treatments, immobilizing the patella and sports activities.



N-32W KNEE ORTHOSIS WITH OPEN PATELLA WITH WELCRO

It is shorter than N-32 and can easily be worn through the open part with a velcro closure above patella. 7 different sizes are available in black color.

Indication: Used for knee traumas, post-operation treatments, immobilizing the patella and sports activities.

N-33 KNEE ORTHOSIS WITH PATELLA SUPPORT

The knee support, which is made from neoprene, has a 5°- curve in accordance with the knee anatomy and an extra support on patella. Entire the edges of knee support are hemmed with rounded band. Additionally, knee support is combined by the special machines so that it is more durable and looks more esthetic.

7 sizes are available in black color.

Indication: Used for knee traumas, all knee joint inflations, knee osteoarthritis, immobilizing the patella, post-operation treatments and in sport activities.



N-33W KNEE ORTHOSIS WITH PATELLA SUPPORT AND VELCROS

The knee support is shorter than N-33. There is a space closed with neoprene on the upper part, so the patient can easily wear the orthosis. 7 sizes are available in black color.

Indication: Used for knee traumas, all knee joint inflations, knee osteoarthritis, immobilizing the patella, post-operation treatments and in sport activities.



N-34 KNEE ORTHOSIS WITH PATELLA AND LIGAMENT SUPPORT

The knee support, which is made from neoprene, has a 5°- curve in accordance with the knee anatomy and has an extra support on patella and supports the medial and lateral ligaments with the splints at the both sides of the knee in the straps. Two velcros, one above and one below patella wrapping around the knee tightly are placed according to the clinical investigations in Germany in order to prevent the knee support from slipping on the knee. Entire edges of knee support are hemmed with rounded band. Additioanally, knee support is combined by special machines so that it is more durable and esthetic. 7 sizes are available in black color.

Indication: Used for stabilization of medial, lateral collateral and knee twistings, knee traumas, all knee joint inflations, knee osteoarthritis, immobilizing the patella, post-operation treatments and in sport activities.

N-34W KNEE ORTHOSIS WITH PATELLA - LIGAMENT SUPPORT AND VELCROS

The knee support is shorter than N-34. There is a space closed with neoprene on the upper part, so the patient can easily wear the orthosis. The medial and lateral ligaments with the splints at the both sides of the knee in the straps provide an extra support to the knee. 7 sizes are available in black color.

Indication: Used for stabilization of medial, lateral collateral and knee twistings, knee traumas, all knee joint inflations, knee osteoarthritis, immobilizing the patella, post-operation treatments and in sport activities.



N-35 KNEE ORTHOSIS WITH HINGE

The knee support, which is made from neoprene, has a 5°- curve in accordance with the knee anatomy and has an extra support on patella. Pockets are sewed to both sides of the knee and standard metal hinges are placed into the pockets by press. Two velcros, one above and one below patella wrapping around the knee tightly are placed according to the clinical investigations in Germany in order to prevent the knee support from slipping on the knee. Entire edges of knee support are hemmed with rounded band. Additioanally, knee support is combined by special machines so that it is more durable and esthetic. 7 sizes are available in black color.

Indication: Used for stabilization of medial, lateral collateral and knee twistings, knee traumas, all knee joint inflations, knee osteoarthritis, immobilizing the knee (genu valgus and varus deformization), and after atroskopi.



N-35A KNEE ORTHOSIS WITH HINGE OPEN FRONTSIDE

It is made from 4 mm thick neoprene produced as its frontside is entirely open. Patella part is especially bored in order to leave an open place for patella. Two pockets are sewed to both sides of the knee and standard metal hinges are placed into the pockets by press. 4 velcros, 2 above and 2 below the patella, immobilize the knee from four points with buckles. 7 sizes are available in black.

Indication: Used after surgical and atroskopi operations especially for immobilizing the swelled and bandaged knees.

N-36 KNEE ORTHOSIS WITH HINGE AND CROSSBANDAGE

In addition to N-35, N-36 is designed with cross bands wrapping around the knee as crosswise in order to support the cross knee ligaments.

Indication: Used on twisted cross and lateral ligaments, knee traumas, all knee joint inflations, knee osteoarthritis, immobilizing the knee (genu valgus and varus deformization), and after the ligament operations



N-37 KNEE-ORTHOSIS WITH ADJUSTABLE ANGLE

The orthosis, which is made from neoprene, has a 5°- curve in accordance with the knee anatomy and an extra support on patella. The angle adjustment mechanization has 10°, 20°, 30°, 60°, and 75° stops. 4 velcro bands, 2 above and 2 below patella, are placed as they can wrap around the knee precisely. Entire edges of the orthosis are hemmed with rounded band. Additioanally, orthosis is combined by the special machines so that it is more durable and looks more esthetic. 7 sizes are available in black.

Indication: Used for medial, lateral and crossed ligament lesions, patella and femur traumas, unloading the knee joint.





N-38 THIGH ORTHOSIS

The orthosis, made from 4mm thick neoprene, is given thigh's anatomic form. Entire the edges of the orthosis are hemmed with rounded band and also, orthosis is combined by the special machines so that it is more durable and looks more esthetic. 6 sizes are available in black.

Indication: Used for twistig of thigh, minor ruptures of ligament, weakness and spazms of femoral muscles, physiotherapy, after surgical operations and on sports activities.

N-39 FIBULA ORTHOSIS

The orthosis, made from 4mm thick neoprene, is given fibulas anatomic form. Entire edges of the orthosis are hemmed with rounded band and also, orthosis is combined by the special machines so that it is more durable and looks more esthetic. One velcro at the upper part allows easy wear. 6 sizes are available in black color.

Indication: Used for twistig of fibula, minor ruptures of ligament, muscles injuries, post-operation treatments, physiotherapy, and on sports activities.



N-40 WRIST SUPPORT

The wrist support is made from 3 mm thick neoprene and cut in a rectangular shape. Additioanly, entire edges of wrist support are hemmed with rounded rubber. One triangular end with velcro provides a wide adjustment mechanization. One size fits all sizes. Black color is available.

Indication: Used for wrist sprains, relieving pain after trauma, supporting the wrist, post-operation treatments and sports activities.



N-41 METACARPUS WRIST SUPPORT

The wrist support is made from 3 mm thick neoprene with a thumb loop and its contours are lined with a thin rubber. Velcros provide a wide adjustment mechanization. One size fits all sizes and available in black color.

Indication: Used for immobilizing the wrist and carpus, after wrist and carpus traumas, for pains, after the operation, for carpal tunnel syndrome.

N-42 THUMB ORTHOSIS

The thumb orthosis, made from 3 mm thick neoprene, wraps around and combines on the wrist, additionally has aluminium splint pocket, keeps the thumb in neutral position and immobilizes without affecting other fingers.

Indication: Used for thumb muscles and ligaments twistings and after surgical operation.



N-43 WRIST ORTHOSIS

The wrist orthosis, 3 mm thick neoprene, uncovering the thumb provides closure from 4 different points by velcros, has aluminium splints, which are formed in the molds, inserted into pockets. Splints can be inserted by two sides and fits to both hands according to the direction of the splints. Orthosis keeps the wrist in neutral position and immobilizes it. 5 different sizes are available in black color.

Indication: Used for wrist sprains and pains, twisting muscles and ligaments, carpal tunnel syndrome and after surgical operation.



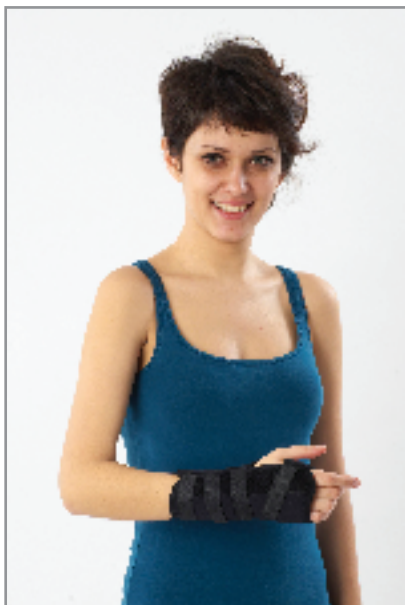

N-43A WRIST ORTHOSIS ANATOMIC

3 mm thick neoprene orthosis with open thumb is cut and sewed according to wrist's anatomic form providing precise guidance to the wrist. Aluminium pre-shaped splints are inserted into the pockets. Orthosis keeps the wrist in neutral position and immobilizes it. 5 different sizes are available in black color for right and left hands.

Indication: Used for wrist sprains and pains, twisting muscles and ligaments, carpal tunnel syndrome and after surgical operation.

N-43B WRIST ORTHOSIS WITH BANDAGE

The wrist support made from 3 mm thick neoprene with a thumb loop has velcro closure sewed along the orthosis. Additionally, the velcro band entirely wrapping around the wrist provides an extra support. An aluminium splint is formed in standard shape inserted into the pocket. The orthosis keeps the wrist in neutral resting position and immobilizes it. 5 sizes as right and left models are available in black color.

Indication: Used for wrist sprains and pains, ruptures of muscle and ligament, carpal tunnel syndrome and after operation.



N-43C WRIST ORTHOSIS MODEL GERMANY

The orthosis is made from 3 mm thick neoprene in accordance with wrist anatomy. The closure is accomplished by two velcros from two different points. Additionally, a velcro band along the orthosis provides an extra support to the wrist. Velcros go through the plastic buckles and turn back from them, pull the orthosis and provides a precise guidance to the wrist. Standard aluminium splints are inserted into the pocket, keep the wrist in neutral resting position and immobilize it. 5 sizes as right and left models are available in black color.

Indication: Used for wrist sprains and pains, ruptures of muscle and ligaments, carpal tunnel syndrome and after operations.



N-43D FOREARM ORTHOSIS

It is produced from 3 mm thick neoprene as longer than wrist orthosis covering completely the forearm, can be combined from 5 different points by velcros. Pre-shaped standard aluminium splints are inserted into the pocket, keeps the wrist in neutral resting position and immobilizes it. 5 sizes as right and left models are available in black color.

Indication: Used for forearm and wrist traumas, resting the forearm.

N-44 WRIST/THUMB ORTHOSIS

The orthosis, made from 3 mm thick neoprene, is sewed like an open finger glove and its entire the contours are hemmed with a rubber band. The thin strap pocket with an aluminium splint inserted into it provides thumb support. 5 sizes as right and left models are available in black color.

Indication: Used for rheumatic pains in thumb, to balance and immobilize thumb.



N-44A WRIST/THUMB ORTHOSIS LONG

It is designed from 3 mm neoprene as immobilizing the wrist and thumb, covers the thumb aswell. The aluminium splint at the underpart keeps the wrist in the resting position and another splint by one side keeps the fingers in the resting position. 5 sizes as right and left models are available in black color.

Indication: Used for wrist and thumb muscle and ligament twistings, de querven tendinitis, carpal tunnel syndrome, weak muscles and spasticity in order to prevent wrist and thumb contractures.



N-45 EPYCONDILIT BANDAGE

The bandage, made from 3 mm thick neoprene, has a special pad on the medial and lateral epycondilit. Pressure level, which is applied by the bandage, can easily be adjusted for a custom fit by the velcros. 3 sizes are available in black.

Indication: Used for inflammation of epycondilit, Tennis and Golf elbow and sports activities.

N-46 ELBOW SUPPORT

The elbow support, sewed in accordance with elbow anatomy, is hemmed with thin rounded rubber bands and combined by special machines, so it gains much more durabilty and becomes more esthetic. 5 sizes are available in black.

Indication: Used for elbow traumas, elbow osteoarthritis and arteritis, ligament injuries, post-operation treatments and sports activities for a protective purpose.



N-47 TENNIS ELBOW SUPPORT

The elbow support, sewed in accordance with elbow anatomy, is hemmed with thin rounded rubber bands and combined by special machines, so it gains much more durabilty and becomes more esthetic. The pressure for a custom fit can easily be adjusted by the velcro band sewed along epycondylitis. 5 sizes are available in black.

Indication: Used for elbow traumas, elbow epycondylitis and bursiti, elbow osteoarthritis and arthritis, ligament injuries, post-operation treatments and sports activities for a protective purpose.



N-48 ELBOW SUPPORT IN CASE OF EPYCONDYLITIS

The elbow support, sewed in accordance with elbow anatomy, is hemmed with thin rounded rubber bands and combined by special machines, so it gains much more durability and becomes more esthetic. Two pads on the lateral and medial epicondylitis provide extra compression. 5 sizes are available in black color.

Indication: Used for elbow traumas, elbow epicondylitis and bursitis, elbow osteoarthritis and arthritis, ligament injuries, post-operation treatments and during the arthroscopy.

N-48A ELBOW SUPPORT WITH HINGE

The elbow support, sewed in accordance with elbow anatomy, is hemmed with thin rounded rubber bands and combined by special machines, so it gains much more durability and becomes more esthetic. The hinges, which are made in special molds and inserted into the sheaths on the lateral and medial parts, immobilizes the elbow. 5 sizes are available in black color.

Indication: Used for elbow traumas, elbow epicondylitis and bursitis, elbow osteoarthritis and arthritis, ligament injuries, post-operation treatments and during the arthroscopy.



N-48B ELBOW ROM ORTHOSIS (ELBOW CONTRACTURE ORTHOSIS)

Made from 3mm polyethylene to shape the up and down parts of the elbow, the orthosis has adjustable angle joint to provide the flexion. The inside parts of the orthosis is covered with 3 mm plastizote. It can be immobilized by 4 velcros, 2 up and 2 down of the elbow. It can be adjusted by ten degree-angles between 0 and 120 degree-angles. Elbow can be immobilized at a required angle thanks to the locks

Indication: Used for post-surgery treatments, flexion and extension control of the elbow, preventing the patient from elbow contracture with the recommendation of an expert doctor.



N-49 ANKLE CROSS BANDAGE

3 mm thick neoprene ankle support is produced as a bandage with velcros in the its ends immobilizing itself, wraps around the ankle in a 8 shape excluding the heel, can be worn inside the shoes. 5 sizes are available in black color.

Indication: Used for ankle traumas to support the ankle and relieve the pain.

N-50 ANKLE SUPPORT

It is made from 3 mm thick neoprene as it leaves the heel open, can be worn inside the shoes. 3 sizes are available in black color.

Indication: Used for ankle traumas to support and unload the ankle.



N-51 ANKLE SUPPORT WITH VELCRO

It is made from 3 mm thick neoprene with velcro closure sewed at 5 different points. 5 sizes are available in black color.

Indication: Used for ankle traumas to support and unload the ankle.



N-51A ANKLE SUPPORT WITH VELCRO CROSS BANDAGE

It is made from 3 mm thick neoprene with velcro closure sewed at 5 different points. The model with cross bandage wrapping around the ankle is available. 5 sizes are available in black color.

Indication: Used for ankle traumas to support and unload the ankle.

N-52 ANKLE METATARSUS SUPPORT

It is made from 3 mm thick neoprene with velcro closure sewed at 5 different points. The splints supporting the ankle from medial and lateral are inserted into the pockets. 5 sizes are available in black color.

Indication: Used for acute and cronic ankle sprains, stabilizing ligaments, after cast application as a support, before and after the operation.



N-52A ANKLE METATARSUS SUPPORT WITH CROSS BANDAGE

It is made from 3 mm thick neoprene with velcro closure sewed at 5 different points. The splints supporting the ankle from medial and lateral are inserted into the pockets. The model with cross bandage wrapping around the ankle is available. 5 sizes are available in black color.

Indication: Used for acute and cronic ankle sprains, stabilizing ligaments, after cast application as a support, before and after the operation.





N-53 ANKLE SUPPORT WITH SILICON

It is made of 3 mm thick neoprene support is worn as socks. Special anatomic pads at the medial and lateral support the ankle, heals the edema, quicken the circulation protect the ankle. 5 sizes are available in black.

Indication: Used for acute and cronic ankle sprains, stabilizing ligaments, soft tissue traumas, sports activities

N-53A ANKLE STABILIZER WITH PLASTIC SPLINTS

It is made of 3 mm thick neoprene support with velcro closure sewed at 4 different points. Special anatomic splints in the pockets at the lateral and medial provide a precise stabilixation to the ankle.

Indication: Used for acute and cronic ankle sprains, stabilizing ligaments, after cast application as a support, before and after the operation.



N-53B NEOPRENE ANKLE SUPPORT WITH SHOELACE

Made from neoprene, the support provides better by with two plastic splints at both sides of foot. A wide adjustment mechanization is provided by the capsule attached holes and laces fixed through at the front part. 5 sizes are avaiable in black color.

Indication: It is used for twisted ankle and ligament breaking off.



N-54 SHOULDER BANDAGE

3 mm thick neoprene bandage, which is put on humerus and immobilized to the body at the armpit, has a wide adjustment mechanization with velcro. 5 sizes as right and left are available in black.

Indication: Used after shoulder traumas, before and after operation, on shoulder bursitis and shoulder injuries.

N-57 STABLE KNEE ORTHOSIS WITH ADJUSTABLE ANGLE

The orthosis, which is made from neoprene, has a 5°- curve in accordance with the knee anatomy. Adjustment mechanization offers 10°, 20°, 30° extension stops and 60°, 75° flexion stops. 4 velcro bands, 2 above and 2 below patella are placed as they can wrap around the knee precisely. The opening upper part allows an easy wearing. Entire edges of the orthosis are hemmed with rounded band. Additionally, orthosis is combined by the special machines so that it is more durable and looks more esthetic. 5 sizes are available in black.

Indication: Used for medial, lateral and crossed ligament lesions, patella and femur traumas, unloading the knee joint.



N-59 SWIMMING MASK

It is made from 3 mm thick neoprene as three sizes covering the ears, can be adjusted by velcros sewed to its ends.

Where to use: Used after ear operations, to prevent the ears from water, and to keep the ears warm.



N-60 EYE MASK (SLEEPING MASK)

3 mm thick neoprene mask, designed like spectacles, combined by velcros sewed to the ends of the mask. 3 sizes are available in black color.

Where to use: Used for difficulty of sleeping, to rest the eyes, to remove the eye bags.

N-61 NEOPRENE NECK SUPPORT

3 mm thick neoprene neck support, closed by velcros at the front. 5 sizes are available in black color.

Where to use: Used on stiff necks, relieves the pain and keeps the neck warm.



N-62 FACE MASK

3 mm thick neoprene mask is cut as it covers the ears and the back side of the neck. Additionally, the part on the chin is combined after it is shaped according to the chin curve. 5 sizes are available in black color.

Indication: Used after face, chin and ear operations for a protective purpose.



N-63 PATELLAR TENDON BRACE

It is made from 3 mm thick neoprene to support the patella from below the patella . It does not restrict knee's motion since it is used on a small place. A horseshoe shape support is put below the patella, and it provides extra support and unloads the patella. 5 sizes are available in black color.

Indication: Used on stabilization of knee joint, patello-femoral pains, Mb Schlatter and Jumper's knee.

N-63A PATELLAR KNEE ORTHOSIS

It is made from 3 mm thick neoprene. Since it is short, it does not restrict knee's motion. The pad which is immobilizes the knee to one side can easily be adjusted by velcro.

Indication: Unloads and support the knee.
Used on patello-femoral pains,
and anterior knee pains.



N-64 THERMAL PANTS

2 mm thick neoprene thermal pants are designed according to the waist and hip anatomy as 5 pieces. Since the combinings which are in crotch part, side parts and waist part are accomplished by Mauser Lock combining machine, it does not have any pucker and fits precisely. The contours on the knee and waist are hemmed with rounded rubber band. A zip is sewed to the waist part for an easy use, additionally, 4 cm-velcro is sewed onto the zip and a cover is put. 7 sizes are available in black color.

Indication: Used for adductor muscle tensions, inflamtions, ruptures and sensitiveness of hip and crotch and physiotherapy. Moreover it is used to lose weight at the abdomen, waist and hip parts by perspration, and the pressure it applies prevents from cellulite.



N-64A THERMAL VEST

It is made of 2 mm thick neoprene thermal vest without sleeves. Easy-use is provided with a zip in the front from end to end. It keeps the upper body warm and provides muscle flexibility.

Indication: Can be used in the cold places in sports activities in order to prevent injuries result from wormth loss. Additioanlly, It gets the upper body to slim down by perspiration.

N-65 POLICE MASK

3 mm thick neoprene mask, which is cut according to the face and neck anatomy, has holes on the nose and mouth allowing easy breathing. The closure is accomplished by 4-cm soft and hard velcros sewed to both ends from end to end at the back.

Where to use: Used to protect the face and neck from the cold in cold regions. Very usefull for motorcyclists, skiers, soldiers, motorized police officers. They can wear under their helmets and protect their faces and necks from cold, snow, wing and rain.



N-68 SURGICAL EAR BANDAGE

3 mm thick neoprene bandage covers the ears and is combined and adjusted by velcros sewed to the both ends of the mask. The ear part has ear curve. 3 different sizes are available in black color.

Indication: Used after ear and parotis operations for protective purpose.

N-70 NEOPRENE ARM SLING

It is triangle and made from neoprene and able to inclose the entire of arm. Straps along the sling provide extra safety. It is produced in one size and able to used for both and right arm.

