

## CONTENTS

1- Medical Corset .....	02-25	
2- Orthopedic Boots .....	26-27	
3- Foot Care Products .....	28-38	
4- Ankle Supports .....	40-43	
5- Arm Orthoses & Bandages .....	44-54	
6- Knee Braces & Orthoses .....	56-62	
7- Wrist Orthoses & Apparatus .....	64-70	
8- Cervical Supports & Traction Kits .....	72-83	
9- Walking Sticks & Devices .....	84-91	
10- Femoral Dislocation Apparatus .....	92-94	
11- Auxiliary Health Equipments .....	96-108	
12- Neoprene Products .....	110-127	
13- Varicosis Stockings .....	128-133	
14- Emergency Care Products .....	134-138	
15- Silicone Products .....	140-148	
16- Anatomic Pillows .....	150-154	
17- Bed Sheets .....	156-157	
18- ORSA Kids .....	158-161	
19- ORSA Sports One Size Neopren Products .....	162-166	
20- Measurment Chart .....	167-168	

## Our Quality Policy

ORSAOrsa Orthopedics Industry has set off with its slogan “Healthy Choice For Health” and dedicated itself to continuous renewal; to produce healthy products of high quality; to meet the standards of high industry and quality management and examining its quality policy every year and improving it continuously. Being aware of working in health sector our primary principles :to understand patients and illnesses, to eliminate all possible complaints from our customers by manufacturing high quality products with easy use, to decrease all the time and metarial loss in the whole production as much as possible and increase the production level and sales volume, to accommodate all the of the points of sale to serve our products without any problem and eliminate all problems, to expand the vending net and increase the customer satisfaction, to offer ultimate technology and innovations to our customers, to achieve to the best by utilizing employees' skills.

Ph. Necdet ÇAPA  
General Manager



### A-1 LUMBO SACRAL CORSET

The corset is manufactured as covering the sternum at the back, expanding to dorsal 10 at the top and combining with 5 agraffes at the front. It holds the body perfectly by 3 jaw buckles at the left and 3 at the right. 13 balens are located at various parts of the corset to prevent curving and folding of the corset. 2 or 4 stainless europe steels that have radius from sides are available at the back. Lengths of steels are 28 cm at women model and 32 cm at men model. (These steels are preshaped by steel bender to maintain dorsal anatomy.) Two adjustable irritation proof posts prevent the corset from slipping upwards. The lumbrosacral corset has 7 different sizes to fit all body sizes desinged seperately for men and women.

**Indication:** Used in Lumbrosacral traumas, Lomber disc hernias, Lomber spondilose, Spondilolisthesis and after operation.

### A-1G LUMBO SACRAL CORSET WITH PAD

In addition to the classic Lumbrosacral corset, there is a pad that gives extra support to the spine. The pad is covered with an easily washable cover, and can be attached to the velcro at the inner surface of the corset so that its height can be adjusted to any desired height. The fine anatomic pattern of the corset completely covers the body and so it does not allow the corset to slip upwards. The corsets design, maintains the minimum disturbance and the maximum stability during motion of the patient. The lumbrosacral corset has 7 different sizes to fit all body sizes desinged seperately for men and women. Lengths of steels are 28 cm at women model and 32 cm at men model.

**Indication:** Used in Lumbrosacral traumas, Lomber disc hernias, Lomber spondilose, Spondilolisthesis and after operation.



### A-1W LUMBO SACRAL CORSET WITH VELCRO

The corset's front part, which its back part is same as the Lubrosacral corset, has velcro instead of agraffe for easy and quick wearing. A mechanism of wide range adjustment is provided by the 3 rows horizontally and vertically seamed 5 cm velcros. The endurance of the corset is improved by 7 balens, 4 of them at the back, 1 is at each side and 1 is at the front. Two belts (with jaw buckles) on the front cap of the corset prevent releasing. Two adjustable irritation proof posts prevent the corset from slipping upwards. Because the Lumbrosacral corset has a mechanism of wide range adjustment, 3 sizes are enough to fit all sizes. Lenght of the steels are 26 cm's.

**Indication:** Used in Lumbrosacral traumas, Lomber disc hernias, Lomber spondilose, Spondilolisthesis and after operation. The steels can be easily removed for situations of need for support for waist and abdominals.





### A-1L LUMBO SACRAL CORSET WITH ADJUSTABLE VELCRO

It is the Same as Classic Lumbrosacral corset, but adjustment mechanisms placed 3 at the right and 3 at the left, are designed with velcro instead of jaw buckles. Front closure is made of velcro instead of agraffe. The other features the are same as the Classic Lumbrosacral corset.

**Indication:** Used in Lumbrosacral traumas, Lomber disc hernias, Lomber spondilose, Spondilolisthesis and after operation.

### A-1A LUMBOSTAT CORSET

It is shorter comparing to the classic Lumbrosacral corset either from front or from back, the lumbrostat corset, holds the body perfectly by 2 jaw buckles at the left and 2 at the right. 11 balens located at various parts of the corset prevent it from curving and folding. Two adjustable irritation proof posts prevent the corset from slipping upwards. The lumbrostat corset has 7 different sizes to fit all body sizes.

**Indication:** Used in Lumbrosacral traumas, acute and chronic lumbago, sciatica, lumbar hernia and after operation.



### A-1B UNIVERSAL LUMBO SACRAL CORSET WITH PAD

The corset, which its back part is made of specailly meshed elastic corset fabric, has 20cm non-elastic corset fabric seamed at its front two ends. A mechanism of wide range adjustment is provided by the 3 rows horizontally and vertically seamed 5 cm velcros on the non-elastic fabric. Rigidity of the corset is maintained by 4 flexible balens at the back and 1 at the front. Extra support is supplied by the moveable pad with strap that supports the sacral area. The pad can be used as a support at front and back sides if desired. This ensures multi purpose usage to the corset. Manufactured in 7 different sizes.

**Indication:** Used in Lumbrosacral traumas, acute and chronic lumbago, sciatica, lumbar hernia, after lumbar waist operations and other operations as a waist and abdominal support. Recommended to heavy lifters as a protector.





#### A-1C UNIVERSAL LUMBO SACRAL KORSE WITHOUT PAD

The corset, which has 2 flexible balens at the back, is all made of specially meshed elastic corset fabric. By the help of 5 cm velcros, 2 of them seamed horizontally 2 of them vertically at both ends, the corset can be easily closed and adjusted. It is manufactured shorter at front and back comparing to the model with pad. The corset has 7 different sizes to fit all body sizes.

**Indication:** Used in acute and chronic lumbago, lumbar hernia, after birth, after lumbar waist operations and other operations as a waist and abdominal support.

#### A-2 DORSO LUMBAR CORSET

The corset is manufactured as covering the sternum at the back, expanding to dorsal 4 at the top and combining with 5 agraffe at the front. It holds the body perfectly by 3 jaw buckles at the left and 3 at the right. 13 balens located at various parts of the corset prevent the corset from curving and folding. 2 or 4 stainless europe steels that have radius from sides are available at the back. Lengths of steels are 38 cm at women model and 48 cm at men model. (These steels are preshaped by steel bender to maintain dorsal anatomy.) The shoulder straps maintain extension from lower dorsal vertebrae by crossing from the back. Two adjustable irritation proof posts prevent the corset from slipping upwards. The dorso lumbar corset has 7 different sizes to fit all body sizes designed separately for men and women.

**Indication:** Used under doctor recommendation in compression fractures, osteoporosis, arthritis, cases in need for maximum spinal covering like lordosis and scoliosis, after operation.

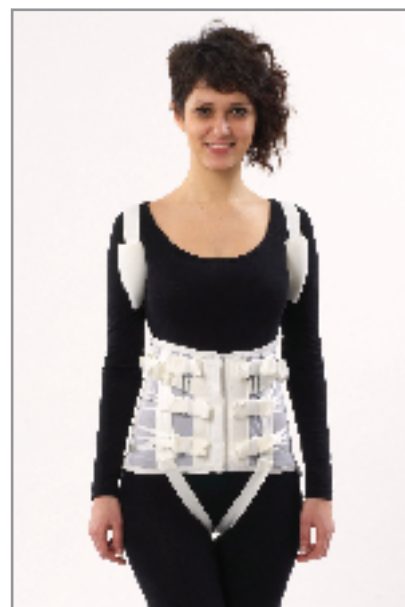

#### A-2W DORSO LUMBAR CORSET WITH VELCRO

The corset's front part, which its back part is same as the Dorsolumbar corset, has velcro instead of agraffe for easy and quick wearing. Also this design ensures easy usage to old and disabled patients. A mechanism of wide range adjustment is provided by the 3 rows horizontally and vertically seamed 5 cm velcros. The endurance of the corset is improved by 7 balens, 4 of them at the back, 1 at each side and 1 at the front. Two belts (with jaw buckles) on the front cap of the corset prevent releasing. The shoulder straps maintain extension from lower dorsal vertebrae by crossing from the back. Two adjustable irritation proof posts prevent the corset from slipping upwards. Because the Lumbrosacral corset has a mechanism of wide range adjustment, 3 sizes are enough to fit all sizes. Length of the steels are 36 cm's.

**Indication:** Used under doctor recommendation in compression fractures, lumbar hernia and dislocations, spinal amorphisms and spinal problems.







### A-3 STOMACH AND ORGAN PROLAPSE CORSET

Made of cottoned fabric and lycra, the corset is designed for abdominal support. It has a special pad support, designed to prevent stomach from prolapse. Adjustment mechanism is maintained by colones and jaw buckles placed 2 at the left and 2 at the right. For the adjustment mechanism, there are 32 shoelace holes placed equally at sides and there are corset laces tied from these holes. Early abrasion of laces during tightening are avoided by planting shoelace holes at all 3 holes of each jaw buckle. There are 5 flexible balens and 3 stainless steels at the front and 4 flexible balens at the back. To prevent the corset from slipping upwards, there are two irritation proof colones which are elastic at one end. The stomach corset is manufactured in 7 different sizes to fit all body sizes.

**Indication:** Used in stomach and intestinal prolapses.

### A-4 ABDOMEN CORSET SURGICAL

As a difference from stomach corset, there are 5 flexible balens at the front, 1 at each side and 2 at the back. The corset is made of cottoned fabric and lycra to ensure abdominal support. Adjustment mechanism is maintained by colones and jaw buckles placed 2 at the left and 2 at the right. For the adjustment mechanism, there are 32 shoelace holes placed equally at sides and there are corset laces tied from these holes. Quick abrasion of laces during tightening is avoided by planting shoelace holes at all 3 holes of each jaw buckle. To prevent the corset from slipping upwards, there are two irritation proof colones which are elastic at one end. The stomach corset is manufactured in 7 different sizes to fit all body sizes.

**Indication:** Used after operation, umbilical hernia.

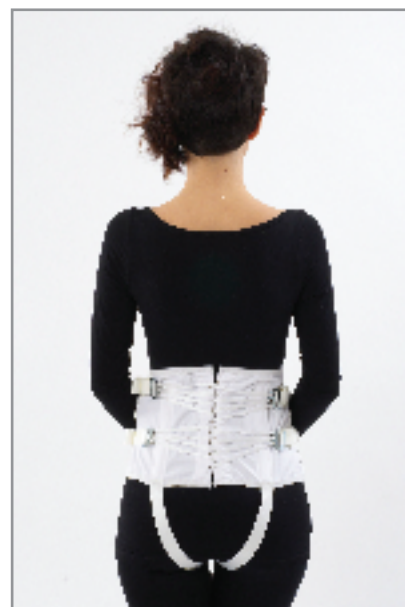

### A-5 KIDNEY AND STOMACH PROLAPSE CORSET

In addition to the stomach pad at the stomach corset, there are kidney supports 1 at left and 1 right. Pocket pockets are seamed at the area where the stomach pad remains, female velcros are seamed at the areas where the kidney supports remain, male velcros are seamed at pads to ensure facilitate the stabilization of pads. The corset is manufactured in 7 different sizes to fit all body sizes.

**Indication:** Used in viscera ptosis and kidney prolapse.



#### A-4A ABDOMEN CORSET SCANDAL

Made of double layer lycra, the front part of the corset is specially designed to lift up abdomen by seamed saten fabric and aero permeable strong lacework fabric at front. Also the straps seamed crosswards inside at umbilical level, maintain extra support. The scandal corset is manufactured in 7 different sizes to fit all body sizes and it is in white and skin colours. Our lycra products are seamed with special machines and aparatus to prevent the corset from seam rips while wearing it on and taking it off.

**Indication:** Used after birth, abdomen hangs, after operation and to supply an estetic view as a beauty corset.

#### A-4B ABDOMEN CORSET with UNDERPANTS

The corset has all of the features of scandal corset. It has a net part made of double layer saten fabric as an addition. The abdomen corset with underpants is manufactured in 7 different sizes to fit all body sizes and it is in white and skin colours.

**Indication:** Used after birth, abdomen hangs, after operation and to supply an estetic view as a beauty corset.



#### A-4C ABDOMEN CORSET with LOINS

Made of double layer lycra with loins, the corset covers and lifts the abdomen, hips and upper calf region in an appropriate way. The abdomen corset with loins is manufactured in 7 different sizes to fit all body sizes and it is in white and skin colours.

**Indication:** Used after birth, abdomen hangs, after operation and to supply an estetic view as a beauty corset.





#### A-6 PREGNANCY CORSET END OF BIRTH

Made of single layer lycra with loins, there is a segment that is adjustable with laces and made of soft lacework to help expansion as pregnancy continues at the front part. This adjustment mechanism allows to wear the corset through the last stages of pregnancy. 7 sizes are available in white colour.

**Indication:** Used before birth. Prevents hang offs and cracks. Decreases the tension and strain at ligaments caused by hanging batin.



#### A-7 PREGNANCY CORSET POST BIRTH

As a difference from the surgical stomach corset, all of it is made of cottoned corset fabric and the front part is specially designed to lift up post-birth abdomen. There are two cross flexible balens at the front and 2 flexible balens at each side. Adjustment mechanism and tightness is maintained by 2 jaw buckles and colonies at each side. For the adjustment mechanism, there are 32 shoelace holes placed equally at sides and there are corset laces tied from these holes. Quick abrasion of laces during tightening is avoided by planting shoelace holes at all 3 holes of each jaw buckle. 7 sizes are available in white colour.

**Indication:** Used after birth.



#### N-7 PREGNANCY CORSET POST BIRTH

It is made of foamy soft fabric covering the fabric with 5 mm foam by lamination technique. The ability to stick to any point of the fabric allows single size belt to fit all sizes and used easily during pregnancy. The belt supplies support and compression to lower dorsal area and hip area at pregnancy. It reduces the tension and strain at ligament caused by hanging batin. In plural pregnancy, it supports the abdomen from the bottom to prevent overexpanding of the abdomen, slightly lifts batin to help reducing pain. Reduces stress by provoking appropriate body position and motion.



#### N-8 PREGNANCY BELT WAIST SUPPORTED

Dorsal part of the belt is made of elastic fabric, the front part is made of foamy fabric. 2 flexible balens support the waist. Two elastic straps coming from the back part of the corset, are stucked at the front art maintaining extra support to the back. 4 sizes are available in white colour.

**Indication:** Helps reducing the pain and tiredness at the lower part of the waist during pregnancy. Slightly lifts batin to help reducing pain. Maintains compression and support to hips and lower back.



#### A-8 HYGIENIC CORSET WITH LOINS

Made of single layer lycra and made for estetic purposes, thin lacework is used at the end of the corset to prevent it from puckering while women are wearing it under pants and skirts. With non flexible fabric used at front parts, lifting up the abdomen is aimed. It is adviced to use it with estetic purposes because the low pressure applied by single layer lycra comparing with double layer lycra. Hygienic corsets are manufactured in 7 different sizes to fit all body sizes and it is in white and skin colours.

**Indication:** Used after operation, abdomen hangs, after birth. Especially used as a beauty corset for women to lift up hanging abdomen and hips under clothing.

#### A-9 HYGIENIC CORSET with UNDERPANTS

Made of single layer lycra and made for estetic purposes, thin lacework is used at the end of the corset to prevent it from puckering while women are wearing it under pants and skirts. With non flexible fabric used at front parts, lifting up the abdomen is aimed. It is adviced to use with estetic purposes because the low pressure applied by single layer lycra comparing with double layer lycra. Hygienic corsets are manufactured in 7 different sizes to fit all body sizes and it is in white and skin colours.

**Indication:** Used after operation, abdomen hangs, after birth. Especially used as a beauty corset for women to lift up hanging abdomen and hips under clothing.



#### A-10 HYGIENIC SCANDAL CORSET

Made of single layer lycra and made for estetic purposes, thin lacework is used at the end of the corset to prevent it from puckering while women are wearing it under pants and skirts. With non flexible fabric used at front parts, lifting up the abdomen is aimed. It is adviced to use with estetic purposes because the low pressure applied by single layer lycra comparing with double layer lycra. Hygienic corsets are manufactured in 7 different sizes to fit all body sizes and it is in white and skin colours.

**Indication:** Used after operation, abdomen hangs, after birth. Especially used as a beauty corset for women to lift up hanging abdomen and hips under clothing.







### A-12 BACK CORSET 2 PIECES

Made of cotton fabric, the corset is produced for correcting postural disorders, there are 7 flexible balens at each part of the corset that are placed at both arms. The arm pit parts of the corset are covered with soft foam. The ends of the corset are wrapped crosswards at the back and combined at the front after placing the corset to the arms. Adjustment mechanism is provided by jaw buckles for any desired degree.

**Indication:** Used in minor curvatures, postural disorders and cases to keep the body straight. It's useful at young people and postural disorders seen on people who work in desk-computer jobs sitting in long durations.

### A-12A POSTUREX BACK CORSET

Made of soft colones, the corset's adjustment mechanism is provided by jaw buckles. 3 flexible balens at the back are placed in the pockets made of colones. Supports made of foamy fabric are put onto the places where buckles and arm pits remain to prevent discomfort. The corset is manufactured in 3 sizes.

**Indication:** Used in postural disorders and cases to keep the body straight. It's useful at young people and postural disorders seen on people who work in desk-computer jobs sitting in long durations.



### A-13 BATIN CORSET

As a difference from the surgical abdomen corset, the front part is greater in height. The other features are same. As a difference from stomach corset, there are 5 flexible balens at the front, 1 at each side and 2 at the back. The corset is made of cottoned fabric and lycra to ensure abdominal support. Adjustment mechanism is maintained by colones and jaw buckles placed 2 at the left and 2 at the right. For the adjusment mechanism, there are 32 shoelace holes placed equally at sides and there are corset laces tied from these holes. Quick abrasion of laces during tightening is avoided by planting shoelace holes at all 3 holes of each jaw buckle. To prevent the corset from slipping upwards, there are two irritation proof colones which are elastic at one end. The stomach corset is manufactured in 7 different sizes to fit all body sizes.

**Indication:** Used after operation, umbilical hernia, cases in need for supporting the batin.



### B-1 WOOLEN ELASTIC CORSET

Made of elastic fabric, the corset helps treatment by keeping the area warm where it's worn. The corset is manufactured in 5 different sizes to fit all sizes.

**Indication:** Used in rheumatism, waist illnesses, cases in need for keeping the waist and abdomen muscles warm.

### B-2 WOOLEN ELASTIC CURVED BELT 32 CM.

Made of 32 cm elastic fabric, the corset is seamed at one end by curving. As a result of this, complete fitting is ensured by placing the curved side under the chest or on the skirt part. It is manufactured in 5 different sizes to fit all sizes.

**Indication:** Used in rheumatism, sciatica and waist illnesses, cases in need for keeping the waist and abdomen muscles warm.



### B-3 WOOLEN ELASTIC CORSET WITH LOINS

Web part is added to the woolen corset to make it with loins and to keep the genital areas in safe and warm for women. It's in 5 sizes.

**Indication:** Used in genital illnesses, urethra and ovary illnesses, rheumatism, sciatica and waist illnesses, cases in need for keeping the waist and abdomens muscles warm.

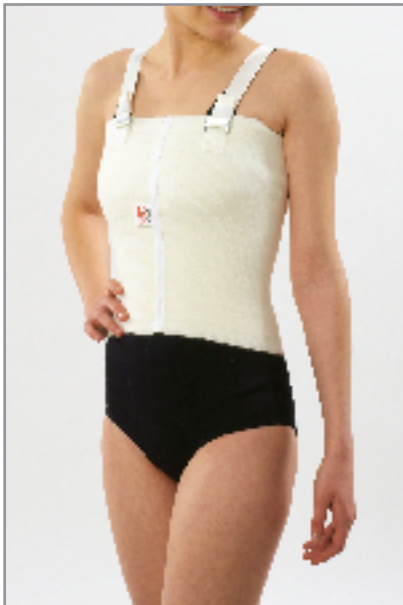

#### B-4 WOOLEN ELASTIC COT FRACTURE CORSET

The parts where placed under arm pits are carved. The corset is made of elastic fabric. Colones starting from the shoulders and jaw buckles are added to prevent the corset from slipping upwards. It's in 5 sizes.

**Indication:** Used cot fractures and after operation.

#### B-8 WOOLEN ELASTIC SHOULDER COVER and CHEST COVER

Made of elastic fabric, the corset covers the shoulder and chest parts (like a short arm t-shirt). The areas where arms and shoulders are jointed are combined with special mouser lock machine to prevent the patient from feeling discomfort. It's in 3 sizes.

**Indication:** Used in cases when shoulders, chest and neck catch cold, to keep warm in pneumonia.



#### B-12 WOOLEN BELT WITH VELCRO

Made of elastic fabric of 25 cm of width, 5 cm hard velcro is seamed at the end of the corset and foamy fabric that 25 cm velcro can stick on any point is seamed at the other end. The desired tightness can be made by the wide range of adjustment mechainsim. It's in 7 sizes.

**Indication:** Used after surgical operations, umbilical hernia, rheumatism, sciatica and waist illnesses, cases in need for keeping the waist and abdomen muscles warm.

## E-2 UNDERPANTS TYPE HERNIA CORSET



Made of special elastic fabric, the corset can be closed in stages by velcro. It has an easy and smart usage because the opening-closing of the pockets at the left and right and attaching and adjustment of the middle brace is done with velcro. The corset is especially recommended to aged and disabled people because of its easy use. The desired hardness can be maintained by filling the pockets with any desired amount of cotton or soft material. With this way, the patient can apply the desired quantity of pressure as s/he gets comfort. The corset is in 5 sizes and in white colour.

**Indication:** Used in groin hernia (Inguinal Hernia) and after hernia operation.

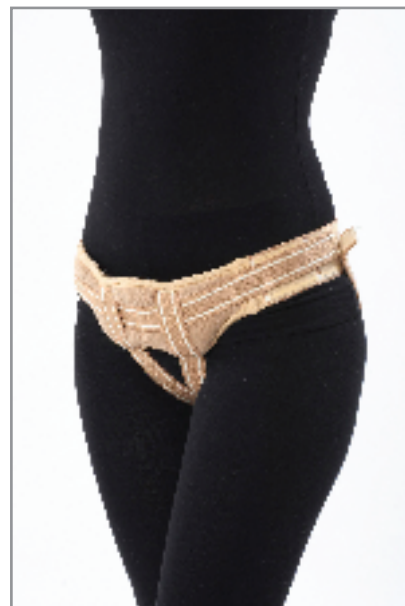

## E-3 HERNIA CORSET with PACK

All of waist and middle brace connections are made easily with velcro, the corset's groin part has foam packs seamed on. To adjust the pressure of the pack, step pull band and two adjustable velcros are placed at front. The corset is in 5 sizes and in skin colour.

**Indication:** Used in groin hernia (Inguinal Hernia) and after hernia operation.



## E-4 GROIN HERNIA CORSET LEFT or RIGHT

The corset's pack is made of soft rubber, it's covered around with stockinet cotton fabric so that direct body contact of the rubber is prevented. The bandages worn between waist and legs, are specially meshed and its endurance is improved.

The corset is in one size and one colour. It has three models: right, left and pair.

**Indication:** Used in groin hernia (Inguinal Hernia) and after hernia operation.

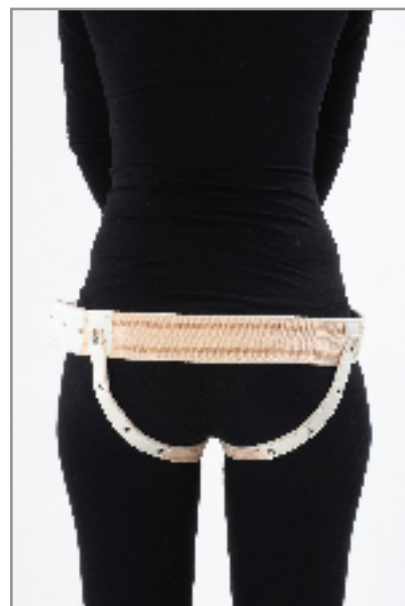

## E-5 GROIN HERNIA CORSET BOTH SIDES

The corset's pack is made of soft rubber, it's covered around with stockinet cotton fabric so that direct body contact of the rubber is prevented. The bandages worn between waist and legs, are specially meshed and its endurance is improved. The corset is in one size and one colour. It has three models: right, left and pair.

**Indication:** Used in groin hernia (Inguinal Hernia) and after hernia operation.





#### E-7 UMBILICAL WRAP WITH VELCRO FOR CHILD

It is made for applying compression to bellies of newborns. So it is made of elastic fabric. The pack is in circle shape and made of plastisoide. Opening and closing by velcro maintains easy usage.

7 sizes are available.

Used in umbilical hernia.



#### E-7A GROIN HERNIA BANDAGE FOR CHILD

Made of elastic fabric, it is in left, right and pair summing to 3 models and 5 different sizes. Hernia packs are made of preshaped plastisoide. The adjustments between legs and waist are done by velcro to maintain easy usage. Used at children in groin hernia.



#### E-8 UMBILICAL WRAP WITH VELCRO FOR ADULT

Velcros are seamed to two ends of the belt that is made of elastic fabric with 12 cm of width to ensure closing. The pack is made of 10x10 cm area 12 mm thick plastisoide which its ends are shaped in ramp incline. 7 sizes are available.

**Indication:** Used in umbilical hernia.



#### D-2A SUSPENSORY

The front part is made of single layer lycra, the part between waist and legs is made of non bendable fine cotton braces. 7 sizes are available.

**Indication:** Used in sports activities as a supporter, lifting hanging bags and testical injuries and infections.



## N-2 LUMBOSACRAL CORSET WITH PULL BAND

Elastic fabric is used at whole back part of the corset meanwhile, a special type of fabric with foam is used at the front part to ensure easy usage, easy fitting adjustment and comfort. The foamy fabric, which is formed by plating special meshed hard velcro pastable fabric on foam, by lamination technique, has the ability to stick on velcro for a long period. The straps coming from the back, that can stick to any part of the special foamy fabric at the front, supply extra support to the lumbar area. Four plastic balens at the back gives additional support to dorsal. Non-usage of metallic materials in the corset, takes advance in medical imaging systems such as MR, Tomography and X-rays without taking it off. There are 5 sizes.

**Indication:** Used in Lumbar hernia, lumbago, cases in decreasion of the load of the vertebra, cases in need for support and varying press to sacrum and sacro iliac areas, all cases in need for lumbar and abdominal support.

## N-4 LUMBOSACRAL ORTHOSIS (LSO)

LSO, made of 0.5 mm foam covered by lamination technique, covers the lumbar and sacral area like a kevlar jacket. The fabric used in covering, is meshed not to irritate the skin and the ability of the welcro to stick on any area of the fabric ensures easy usage. The corset, that is manufactured in 7 different sizes suitable for the body anatomy, is camouflaged in skin colour to remain stealthness under clothing. Non-usage of metallic materials in the corset, takes advance in medical imaging systems such as MR, Tomography and X-rays without taking it off. The opurtunity of reshaping the material placed in the pocketss at the front and the back under heat, maintains complete unity with the body. For complete adjustment, there are velcro adjustments at 6 different points.

**Indication:** Used in spinal faults, vertebra fractures, after vertebra and lumbar hernia surgeries, cases in need of support for lumbar waist.



## N-4A LUMBOSACRAL ORTHOSIS ECONOMIC

LSO, made of 0.5 mm foam covered by lamination technique, covers the lumbar and sacral area like a kevlar jacket. The fabric used in covering, is meshed not to irritate the skin and the ability of the welcro to stick on any area of the fabric ensures easy usage.



### N-5 THORACALUMBOSACRAL ORTHOSIS (TLSO)

TLSO, made of 0.5 mm foam covered by lamination technique, covers the lumbar, sacral and toracal area like a kevlar jacket. The fabric used in covering, is meshed not to irritate the skin and the ability of the welcro, to stick on any area of the fabric, ensures easy usage. The corset, that is manufactured in 7 different sizes suitable for the body anatomy, is camouflaged in skin colour to remain stealthness under clothing. Non-usage of metallic materials in the corset, takes advance in medical imaging systems such as MR, Tomography and X-rays without taking it off. The opurtunity of reshaping the material placed in the pockets at the front and the back under heat, maintains complete unity with the body. Eventhough the softly bendable material is preshaped, it can be easily modified with a heat gun. For complete adjustment, placed 3 at te right and 3 at the left, there are velcro adjustments at 6 different points. The shoulder straps maintain extension from the lower dorsal vertebrae by crossing form the back.

**Indication:** Used in spinal faults, vertebra fractures, after vertebra operations, after lumbar hernia operations and situations in need for support for back of the waist.

### N-5A THORACAL LUMBOSACRAL ORTHOSIS (TLSO LONG)

TLSO, made of 0.5 mm foam covered by lamination technique, covers the lumbar, sacral and toracal area like a kevlar jacket. The fabric used in covering, is meshed not to irritate the skin and the ability of the welcro to stick on any area of the fabric ensures easy usage. It is longer than N-5. The corset, that is manufactured in 7 different sizes suitable for the body anatomy, is camouflaged in skin colour to remain stealthness under clothing. Non-usage of metallic materials in the corset, takes advance in medical imaging systems such as MR, Tomography and X-rays without taking it off. The opurtunity of reshaping the material placed in the pockets at the front and the back under heat, maintains complete unity with the body. Eventhough the softly bendable material is preshaped, it can be easily modified with a heat gun. For complete adjustment, placed 3 at te right and 3 at the left, there are velcro adjustments at 6 different points. The shoulder straps maintain extension from the lower dorsal vertebrae by crossing form the back.

**Indication:** Used in spinal faults, vertebra fractures, after vertebra operations, after lumbar hernia operations and situations in need for support for back of the waist.



### N-5B TORAKOLUMBOSACRAL ORTHOSIS (TLSO LUX)

TLSO, made of 0.5 mm foam covered by lamination technique, covers the lumbar, sacral and toracal area like a kevlar jacket. The fabric used in covering, is meshed not to irritate the skin and the ability of the welcro to stick on any area of the fabric ensures easy usage. The two strap provides immobilization. The corset, that is manufactured in 7 different sizes suitable for the body anatomy, is camouflaged in skin colour to remain stealthness under clothing. Non-usage of metallic materials in the corset, takes advance in medical imaging systems such as MR, Tomography and X-rays without taking it off. The opurtunity of reshaping the material placed in the pockets at the front and the back under heat, maintains complete unity with the body. Eventhough the softly bendable material is preshaped, it can be easily modified with a heat gun. For complete adjustment, placed 3 at te right and 3 at the left, there are velcro adjustments at 6 different points. The shoulder straps maintain extension from the lower dorsal vertebrae by crossing form the back.

**Indication:** Used in spinal faults, vertebra fractures, after vertebra operations, after lumbar hernia operations and situations in need for support for back of the waist.





### N-9 CHEST CORSET FOR MEN

Dorsal part of the belt is made of elastic fabric, the front part is made of aero permeable flexible and soft fabric. Combining mechanism of the corset is maintained by sticking the male velcro at any point of the foamy fabric at the front. Made in men and women model, the corset is trimmed by covering under breasts at women model. The corset is in 3 different sizes and in white and skin colours.

**Indication:** Used in cot fractures, after heart operations.



### N-9A CHEST CORSET FOR WOMEN

Dorsal part of the belt is made of elastic fabric, the front part is made of aero permeable flexible and soft fabric. Combining mechanism of the corset is maintained by sticking the male velcro at any point of the foamy fabric at the front. Made in men and women model, the corset is trimmed by covering under breasts at women model. The corset is in 3 different sizes and in white and skin colours.

**Indication:** Used in cot fractures, after heart operations.



### N-10 SACRUM BELT

Dorsal part of the belt is made of elastic fabric, the front part is made of aero permeable flexible soft foamy fabric. Combining mechanism of the corset is maintained by sticking the male velcro at any point of the foamy fabric at the front. The ability to stick to any point of the fabric allows single size belt to fit all sizes. The corset is trimmed at the front ensuring easy usage.

**Indication:** The corset supports the sacrum and sacro iliac areas of the chine and maintains compression in variable angles. Used as a healer and protector in heavy lifters or heavy duty workers.



### R-7 KNITTED CORSET WITH SILICONE AND FLEXIBLE BALEN

The corset is seamlessly knitted from an elastic string. The back height of it is 23 cm and the silicone support on the Lumbar and Sacral is dynamic in triangle shape. The silicone bands which are put into the inner part of the corset is suitable for the waistlines and is available in 5 different sizes. The patient can wear it on his/her own thanks to the finger passing part at the front part. It is available in grey colour.

**Indication:** Used for acute and chronic lumbago, Lumbosacral traumas, Lumbar disc hernias, Lumbar spondylosis, spondylolisthesis and after surgery.







#### X-17 BW. ADOMEN CORSET (BELT)

The corset is made of elastic fabric that is 27cm, with covering both sides with blue fabric. It is adjusted in steps with velcro at the front. The corset is in 7 different sizes.

**Indication:** Used in umbilical hernia and after operation

#### N-17 STOMA CORSET

Dorsal part of the corset is made of elastic fabric, a special foamy fabric made by covering 5 mm foam with fabric by lamination technique at the front part. The foamy fabric has the ability to stick to the velcro at any point. A plastic having a hole with a diameter of 1 cm is seamed on the center of the foamy fabric. The patient can open a hole on the plastic according to his/her colostomy bags diameter. To be able to use the spare part while washing, there are 2 front parts of the corset. It has 4 different sizes.

**Indication:** Used after stoma operations.



#### N-23 ALPEREN LUMBO SACRAL ORTHOSIS (LSO)

The corset, made of a special material that can be shaped by heat, is 40% lighter and 30% thinner than metallic supports. So that it can be used more comfortably under clothing. It maintains more rigidity than fabric corsets and less rigidity than metallic corsets. Even though the softly bendable material is preshaped, it can be easily modified with a heat gun. The Alperen-LSO can be immersed in water and can be used at hydrotherapy. Because it doesn't contain metal, it can be used at MR and X-ray without taking it off. The pieces made of sticker featured foamy fabric and used for stabilizing, remaining inside can be easily removed for washing.

**Indication:** Used in spinal faults, vertebra fractures, after vertebra and lumbar hernia surgeries, cases in need of support for lumbar waist.

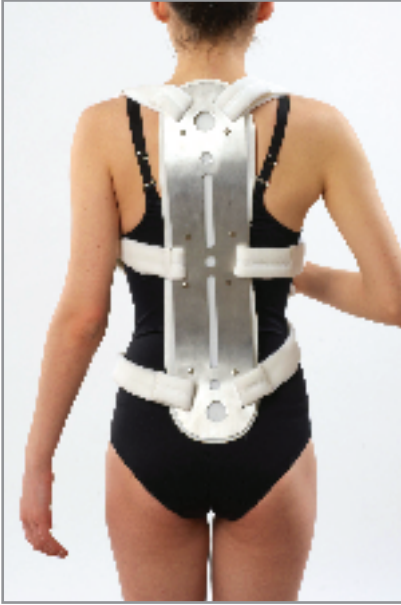

#### N-24 ALPEREN-TLSO (THORACAL LUMBOSACRAL ORTHOSIS)

The Corset is made of a special material, which can be shaped for supporting spine, is 40% lighter and 30% thinner than metallic supports. So it can be used more comfortably under cloth. The straps pull the shoulder without restricting the movements of shoulders and arms and to backwards and it allows to breathing. Even though the softly bendable material is preshaped, it can be easily modified. When the support is appropriately applied, it relieves the patients pain and increases mobility. Alperen-LSO can be immersed in water and can be used at hydrotherapy. The pieces made of sticker featured foamy fabric and used for examination, remaining inside can be easily removed for washing.

**Indication:** It is used for osteoporotic compression fractures at thoracic and lumbar spine.

### Medical Corset

#### N-26 STERNUM CORSET

Dorsal part of the corset is made of elastic fabric, the front part is made of foamy fabric. The arm pit parts of the corset, are carved for complete fitting to the chest. A wide range of adjustment mechanism and easy usage is provided because the velcro has the ability to stick to the foamy fabric at any point. The corset is manufactured in 3 sizes and it is in white and skin colours.

**Indication:** Used in sternum operations and after sternum fractures.



#### N-26A UROSTOMY CORSET

Dorsal part of the corset is made of elastic fabric, the front part is made of aero permeable, flexible and soft foamy fabric. Combining mechanism of the corset is maintained by sticking the male velcro at any point of the foamy fabric at the front. 2 holes having a smaller diameter of 1 cm are on the plastic comparing to the stoma corset. The corset is manufactured in 3 sizes and it is in white and skin colours.

**Indication:** Used after urostomy operations.



### N-27 ABDOMINAL WRAP(WITH SUPPORT)

Dorsal part of the corset is made of elastic fabric, the front part is made of aero permeable, flexible and soft foamy fabric. Combining mechanism of the corset is maintained by sticking the male velcro at any point of the foamy fabric at the front. There is a foamy pocket that a plastic with a size of 5x25 cm can fit in on the corset. To protect the operation area of the patient after surgery, plastic supports are inserted in the pocket. It can be used without the plastic support.

**Indication:** Used after surgical operations.

### N-28 JEWET HYPEREXTANTION CORSET

The corsets is made of aluminium, sponge fabric that can stick with the help of velcros. By the help of the adjustment holes, height and width can easily be adjusted. Designed according to "Three Point" principle, the corset has opportunity of changing the incline of the aluminium by the bending key, maintaining complete unity with the body.

**Indication:** Used in spinal faults, vertebra fractures, after vertebra operations, after lumbar hernia operations and situations in need for support for back of the waist.

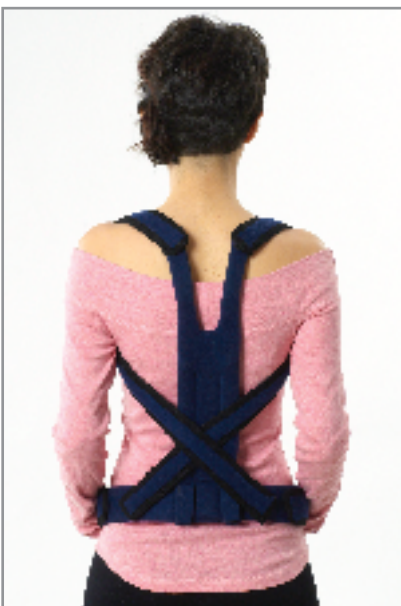

### N-28A TAYLOR CORSET

Made from metal whose outer part is covered by a special sponge fabric, the corset provide an easy usage for the patient. The velcros can be stucked on the all points of the corset and it supplies a stepped adjustment. It provides the flexion and extansion control on the body and used for vertebra traumas and after surgery

**Indication:** Used for vertebra fractures, the muscle paralysis on AP plane of the Thoraxis vertebra, paralysis of the brain and muscular dystrophy.



### N-28B VITRATEN JACKET(TLSO)

Made from vitraten, the corset is used for Lumbar vertebra traumas and after surgery to provide the body flexion, extension, lateral control and immobilization. It is stabilized with velcro bands from outer part. Inner part of the corset is covered by 3 mm. Plastizote.

**Indication:** It is used for vertebra fractures

### M-1 ELASTIC DORSO LUMBAR CORSET

The aero permeable corset which is made sweat proof elastic fabric has elastic shoulder straps that maintain postural support besides extension. They maintain extra support to the lumbar area by crossing from the back and combining at the front. The plastic balens 2 of them placed at the front and 4 of them at the back, can be reinforced with 2 export steel arc balens to provide perfect stability on request. It can be used by combining with 1071 coded neopren warmer pad on request. The corset has 7 different sizes to fit all body sizes. Length of the steels are 46 cm's.

**Indication:** Used under doctor recommendation in compression fractures, osteoporosis, arthritis, cases in need for maximum spinal covering like lordosis and scoliosis, after operation.

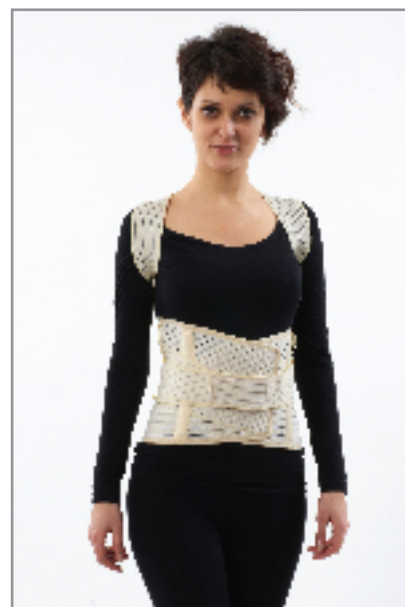

### M-1A ELASTIC LUMBOSACRAL CORSET WITH PULL BAND

Elastic fabric is used at whole back part of the corset meanwhile, a special type of fabric with foam is used at the front part to ensure easy usage, easy fitting adjustment and comfort. The foamy fabric which is formed by plating special meshed hard velcro pastable fabric on foam, by lamination technique, has the ability to stick on velcro for a long period. The straps coming from the back, that can stick to any part of the special foamy fabric at the front, supply extra support to the lumbar area. Besides extensions, the elastic shoulder bands also support extension support. They maintain extra support to the lumbar area by crossing from the back and combining at the front. Four plastic balens at the back gives additional support to dorsal. Non-usage of metallic materials in the corset, takes advance in medical imaging systems such as MR, Tomography and X-rays without taking it off. 5 sizes are available.

**Indication:** Used under doctor recommendation in compression fractures, osteoporosis, arthritis, cases in need for maximum spinal covering like lordosis and scoliosis, after operation.





### M-2 ELASTIC LUMBO SACRAL CORSET

The aero permeable corset which is made of sweat proof elastic fabric, has different models according to dorsal height, 26 cm and 32 cm. The straps crossing from the back and combined at the front maintain extra support to the lumbar area. The plastic balens, 2 of them placed at the front and 4 of them at the back, can be reinforced with 2 export steel arc balens to provide perfect stability on request. It can be used by combining with 1071 coded neopren warmer pad on request. The corset has 7 different sizes to fit all body sizes.

**Indication:** Used in acute and chronic lumbago, Lumbrosacral traumas, Lomber disc hernias, Lomber spondilose, Spondilolisthesis, After operation.

### MB-2A ELASTIC LUMBO SACRAL CORSET WITH PULL BAND

Elastic fabric is used at whole back part of the corset, meanwhile a special type of fabric with foam is used at the front part to ensure easy usage, easy fitting adjustment and comfort. The foamy fabric which is formed by plating special meshed hard velcro pastable fabric on foam, by lamination technique, has the ability to stick on velcro for a long period. The straps coming from the back, that can stick to any part of the special foamy fabric at the front, supply extra support to the lumbar area. Four plastic balens at the back gives additional support to dorsal. Non-usage of metallic materials in the corset, takes advance in medical imaging systems such as MR, Tomography and X-rays without taking it off. There are 4 sizes.

**Indication:** Used under doctor recommendation in compression fractures, osteoporosis, arthritis, cases in need for maximum spinal covering like lordosis and scoliosis, after operation.



### M-3 ELASTİK LUMBOSTAT CORSET

The aero permeable corset which is made of sweat proof elastic fabric has a back height of 26 cm. The crossing straps at the back and sides maintain extra support and complete hold of the body. By 4 balens placed at both sides of the spine, the spine is supported. It can be used by combining with 1071 coded neopren warmer pad on request. The corset has 7 different sizes to fit all body sizes.

**Indication:** Used in acute and chronic lumbago, lumbar hernia, after birth, after lumbar waist operations and other operations as a waist and abdominal support.



#### M-4 ELASTIC ABDOMINAL CORSET

Made of aero permeable, sweat proof elastic fabric with pores, the corset has a height of 25 cm. It's easily adjusted by velcro straps. The corset is manufactured in 7 sizes to fit all body sizes.

**Indication:** Used after operation and after birth.

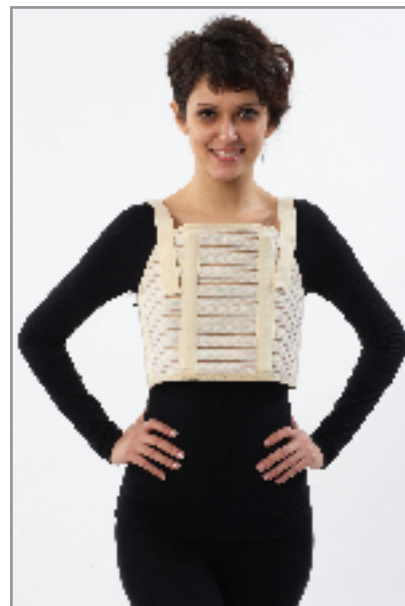

#### M-5 ELASTIC CHEST CORSET

Made of aero permeable, sweat proof elastic fabric with pores, the corsets arm pit parts are carved for complete fitting to the chest. It's easily adjusted by velcro straps. The colones starting from the shoulders, prevent the corset from slipping upwards. The corset is manufactured in 7 sizes to fit all body sizes.

**Indication:** Used cot fractures and after operation.



#### M-6 ELASTIC POSTUREX

Made of aero permeable, sweat proof elastic fabric with pores, the corset has two balens at the back part. The straps wrapping under arm pits support crosswards at the back and combine at the front by velcro. The corset is manufactured in 5 sizes to fit all body sizes

**Indication:** Used in posture corrections and straightening the back. Its useful at young people and postural disorders seen on people who work in desk-computer jobs sitting in long durations.



#### MB-10 BURDEN CORSET ( WORK CORSET)

The lenght of the corset,made from an air-permeable, sweat proof elastic fabric is 15 cm. The plastic balens are placed into the pockets at the back and immobilization can be reinforced with strong supports on request. With the help of adjustable shoulder straps at,opening the velcros at the front,the corset can be hanged on the body when something isn't carried. 7 sizes are available according to the body anotomy. As they can get diry, the corset is produced in black color.

**Indication:** Used for lumbar symptom, prevent from the waist disorders due to the hard works



### W-1 LIPOSUCTION CORSET

Made from lycra, the corset is used after liposuction and hip abduction at the abdominal, hip, knee and above part of the leg. There are adjustable velcros on the corset for the patients who wear them easily after surgery. After they cure the oedematous parts, the corset can be narrowed thanks to the velcros. The crotch inter part of the corset is produced as open.

### ES-01 ESTHETIC CORSET WITH CUFF

The corset which has comfortable use forms the body. When it is worn, it takes in the body in one size. It is made from 85% Polyamide and 15% Elastane cloths. 9 sizes are available in black, skin and white colors.



### ES-02 ESTHETIC CORSET WITH ENCLOSURED CUFF

It controls the waist, hip, stomach, and side parts of the body with specialized strengthened panels. The corset has comfortable use with the help of seam-free parts of the sides. When it is worn, it takes in the body in one size. It is made from 85% Polyamide and 15% Elastane cloths. 9 sizes are available in black, skin and white colors.





#### ES-03 ESTHETIC CORSET WITH LONG CUFF

It forms the waist, stomach, and yoke of the body. It is made from 85% Polyamide and 15% Elastane cloths. It provides the complete control of the waist and abdominal part. Because it is seam- free, it is not noticed under the cloth . The corset forms all the deformation from the stomach, navel, and yoke parts till over the knee. 9 sizes are available in black, skin and white colors.

#### ES-04 ESTHETIC CORSET WITH SHORT CUFF

It forms the hips and under-abdominal parts of the body with strenghtened panels and shaped the body supplying a smooth appearence. When it is worn, it makes the body one size smaller. It is made from 85% Polyamide and 15% Elastane cloths. 9 sizes are available in black, skin and white colors.



#### ES-05 ESTHETIC SLIP CORSET

The high cut slip corset wich is suitable for the skin and body has the feature of free-seam. It is made from 85% Polyamide and 15% Elastane cloths. 9 sizes are available in black, skin and white colors.





#### ES-06 ESTHETIC SCANDAL CORSET

The corset made from lycra wrap the body and is not noticed under the cloth. It is made from 85% Polyamide and 15% Elastane cloths and shape the hip and yoke parts of the body. The corset has comfortable use for especially skirts and dresses. When it is worn, it makes the body one size smaller. 9 sizes are available in black, skin and white colors.

#### ES-07 ESTHETIC BODY (TORSO) CORSET

The corset forms the body from the chest till the abdominal part. It also shapes the stomach, abdominal and waist part of the body and support the hip from the under part. 9 sizes are available in black, skin and white colors.

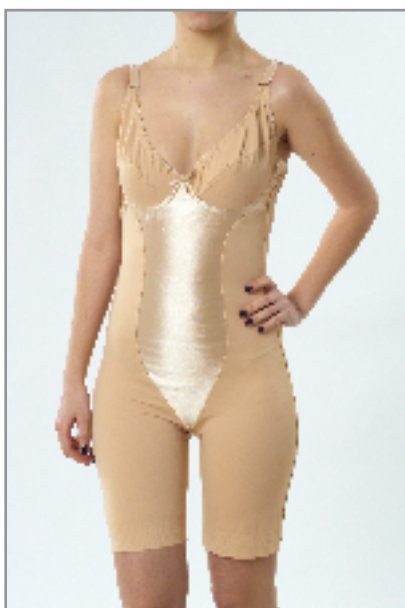

#### ES-08 ESTHETIC BODY CORSET

The corset forms the body from the chest till patella. It also shapes the stomach, abdominal and waist part of the body and support the hip from the under part. 9 sizes are available in black, skin and white colors.